

How will Assam vote in 2021?

Election Adda 2021

Rahul Verma

Centre for Policy Research

5th March, 2021



Assam Legislative Assembly General Elections-2021

BHUTAN

Poll Event	1st Phase (47 ACs)	2nd Phase (39 ACs)	3rd Phase (40 ACs)
Issue of Notification	02-03-2021 (Tuesday)	05-03-2021 (Friday)	12-03-2021 (Friday)
Date of Poll	27-03-2021 (Saturday)	01-04-2021 (Thursday)	06-04-2021 (Tuesday)
Counting of Votes	02-05-2021 (Sunday)	02-05-2021 (Sunday)	02-05-2021 (Sunday)

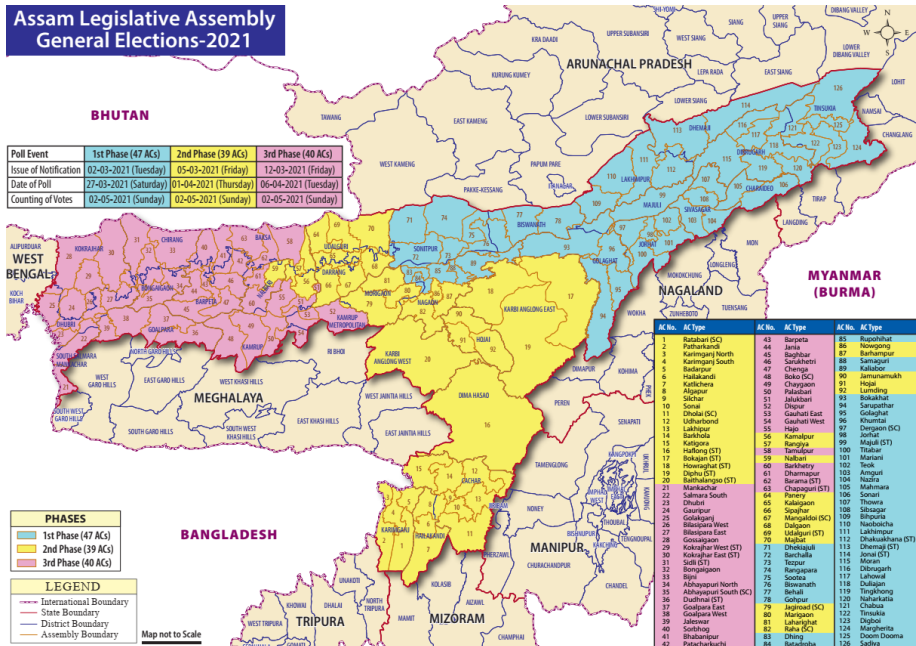

AC No.	AC Type	AC No.	AC Type	AC No.	AC Type
1	Batabari (SC)	43	Burpeta	85	Rupohhat
2	Patharkandi	44	Jania	86	Nowgong
3	Karimganj North	45	Bagbar	87	Barharpur
4	Karimganj South	46	Sankhalhetri	88	Sankhalhetri
5	Badarpur	47	Chenga	89	Kallabor
6	Halkandi	48	Boko (SC)	90	Jarmanmukh
7	Katicha	49	Chagaon	91	Hojai
8	Agapur	50	Palasbari	92	Lumding
9	Silchar	51	Jalukbari	93	Bakulbar
10	Sonea	52	Dipur	94	Saruphat
11	Diholai (SC)	53	Gauhati East	95	Golaghat
12	Udharbond	54	Gauhati West	96	Khamtai
13	Lakhimpur	55	Hajie	97	Dwegang (SC)
14	Barkhola	56	Kamalpur	98	Jonai
15	Katpara	57	Rangpa	99	Majuli (ST)
16	Halong (ST)	58	Tamulpur	100	Tilbar
17	Bokajan (ST)	59	Nalbari	101	Martani
18	Nowgong (ST)	60	Barkhetri	102	Teok
19	Diphu (ST)	61	Dharmapuri	103	Amguri
20	Bathalgang (ST)	62	Baruaia (ST)	104	Nazira
21	Mankachar	63	Chapagaon (ST)	105	Mahamara
22	Salmara South	64	Panery	106	Sonari
23	Dhriti	65	Kalagaon	107	Thowra
24	Gauripur	66	Sisapar	108	Sibsaagar
25	Golaganj	67	Mangaldoi (SC)	109	Bilpatri
26	Bilasgaon West	68	Dalgao	110	Nalbaricha
27	Bilasgaon East	69	Udaipur (ST)	111	Lakhimpur
28	Gosaigaon	70	Majuli	112	Dhukakkhana (ST)
29	Kokrajhar West (ST)	71	Dhekalguzi	113	Dhemaj (ST)
30	Kokrajhar East (ST)	72	Barchala	114	Jonai (ST)
31	Sidli (ST)	73	Tezpur	115	Moran
32	Bongaigaon	74	Rangapara	116	Dibrugarh
33	Tejgaon	75	Soocha	117	Showel
34	Abhayapuri North	76	Biswanath	118	Dulajain
35	Abhayapuri South (SC)	77	Behali	119	Thingkhong
36	Dastina (ST)	78	Sohpur	120	Nalbarika
37	Goolpara East	79	Jagrod (SC)	121	Chabua
38	Goolpara West	80	Mariapan	122	Tinsukia
39	Alawar	81	Laharighat	123	Digboi
40	Sorbhog	82	Raha (SC)	124	Margherita
41	Bhabanipur	83	Dibring	125	Disom Deoma
42	Palaschakuchi	84	Batasdeba	126	Sadyia

PHASES

1st Phase (47 ACs)
2nd Phase (39 ACs)
3rd Phase (40 ACs)

LEGEND

- International Boundary
- State Boundary
- District Boundary
- Assembly Boundary

Map not to Scale

Vote share

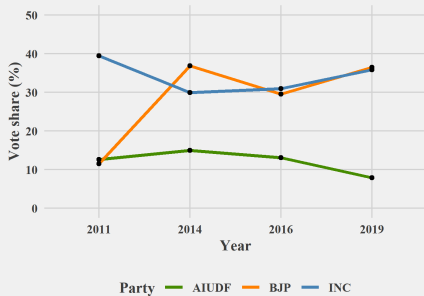

Seat share

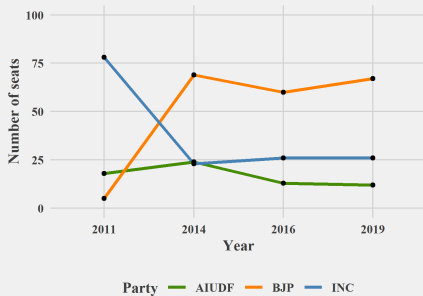

Strike rate of the major parties

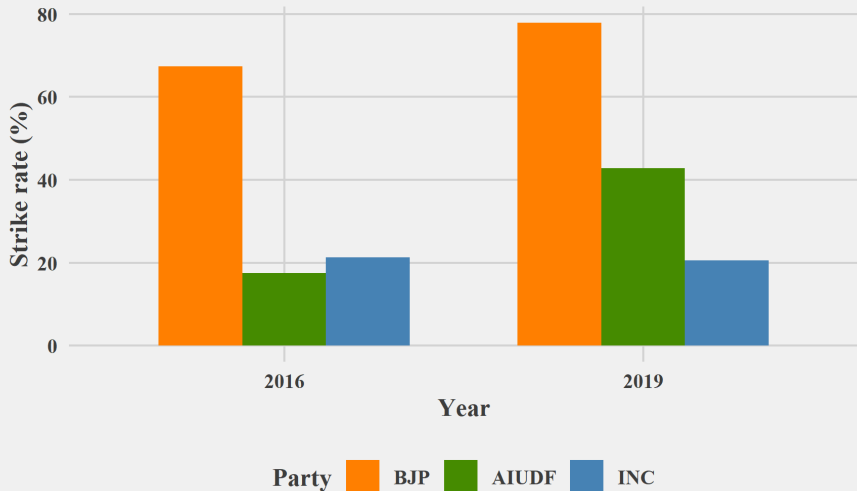

Party performance in the different phases

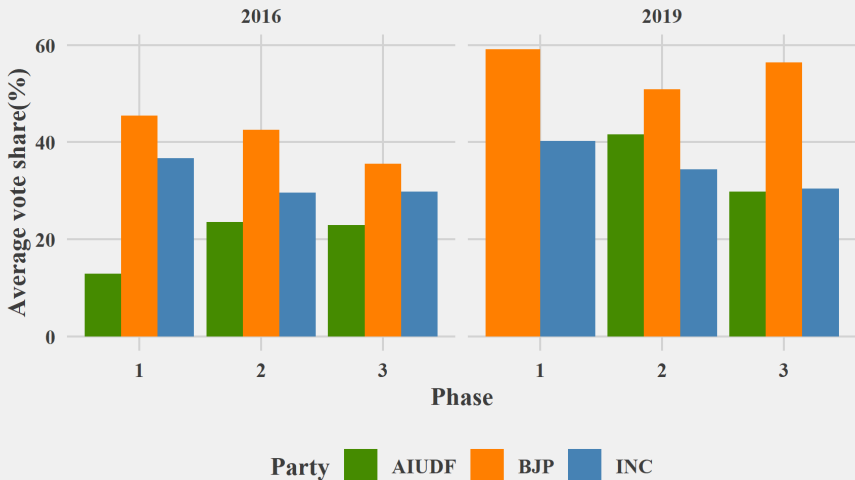

	2014			2016			2019		
	Cong	AIUDF	NDA	Cong	AIUDF	NDA	Cong	AIUDF	NDA
Assames Hindus	19	1	73	20	1	67	22	1	60
Bengali Hindus	27	1	68	28	1	65	8	1	87
Assames Muslims	69	17	4	66	13	7	79	2	15
Bengali Muslims	36	45	4	37	39	6	79	13	7